Historical Control Survival for Oral/Feed Studies
Male Rats 5 studies

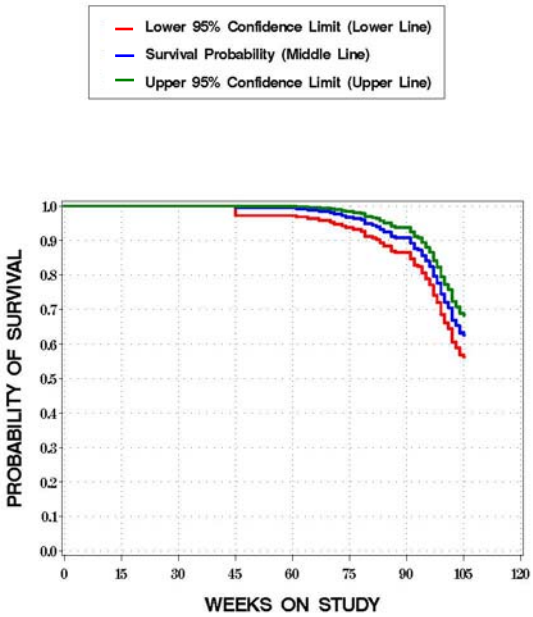
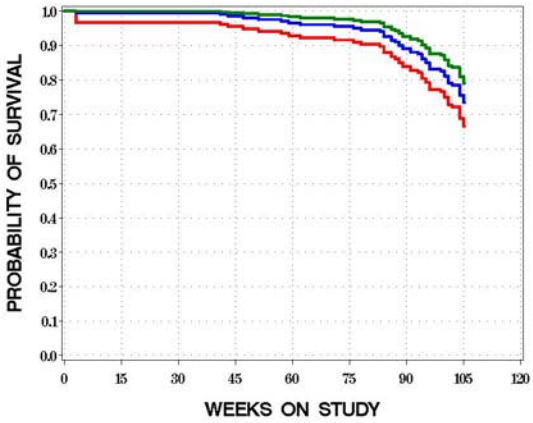
Female Rats 4 studies